

**Planning and Environment Act 1987
Wyndham Planning Scheme**

**Approved Plan As Required
under Condition 31
Permit No WYP11630/19
Date 15/05/2022**

REFER TO SHEET 05

REFER TO SHEET 06

TBM SCHEDULE

I.D.	TYPE	EASTING	NORTHING	LEVEL
243	ROD	292970.124	5800172.240	16.17
247	PM 32	293136.811	5800075.951	22.20
543	RIVET	292507.335	5800157.434	16.39
6002	ROD	293152.965	5800132.136	19.94

REV	DESCRIPTION	DATE	AMEND	APP'D
0	CONSTRUCTION ISSUE	03/05/22	SR/JB	TL

Drawn M.MATHER
Date 05/04/22
AN 3131095

Designed P.NICHOLSON
Date 30/03/22
AN 3791003

Checked J.HOLLAND
Date 15/01/21
AN 972435

Approved T.LIAKOPOULOS
Date 03/05/22
AN 889353

© Dalton Consulting Engineers Pty Ltd

LEGEND

— STAGE BOUNDARY

- - - DETAIL PLAN BOUNDARY

■ CURRENT STAGE



**RIVERWALK
STAGE 35
GEELONG ROAD, WERRIBEE
WYNDHAM CITY COUNCIL
STAGING PLAN**

Drawing No. 10935SP01
Sheet No. 04 of 51

DALTON CONSULTING ENGINEERS
ABN 78 429 221 049

VICTORIA
T 61 3 9813 7400
W dceng.com.au

QUEENSLAND
T 61 7 3374 9000
E info@dceng.com.au

CONSTRUCTION

Drawing File: C:\124_Synergy\delta\delta\ENERGY-ME\10935-riverwalk - Stage 35_1788\1_DESIGN\01_ACAD\04_04.rvt
 10935SP01.dwg - 3P01
 Date/Time: Tue May 03, 2022 - 1:57pm - jph

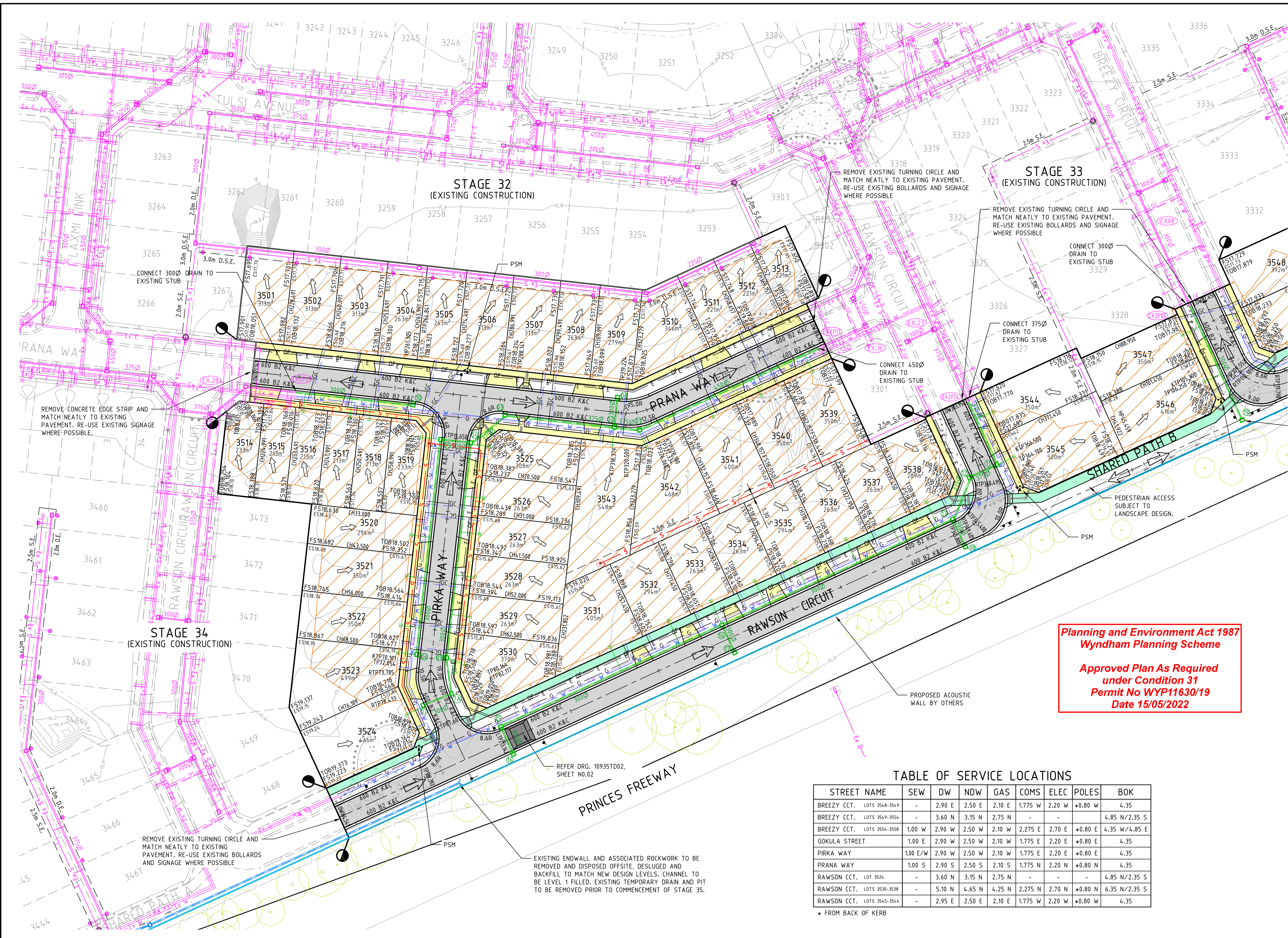

TBM SCHEDULE

I.D.	TYPE	EASTING	NORTHING	LEVEL
243	ROD	292970.124	5800172.240	16.17
247	PM 32	293136.811	5800075.951	22.20
543	RIVET	292507.335	5800157.434	16.39
6002	ROD	293152.965	5800132.136	19.94

NOTE: TBM'S
 TBM'S SHOWN IN THE TABLE ABOVE ARE OUTSIDE OF THE SCOPE OF THIS DRAWING. REFER TO SHEET 04 FOR LOCATION OF TBM'S IN RELATION TO STAGE 35 WORKS.

NOTE: EXISTING SURFACE LEVELS
 ALL EXISTING SURFACE LEVELS SHOWN ON THIS PLAN ARE PRIOR TO THE COMMENCEMENT OF PERMIT 6 & BULK EARTHWORKS (DCE JOB NUMBER 10868).

NOTE: END OF PAVEMENT WORKS
 CONCRETE EDGE STRIP AND AG DRAIN TO BE INSTALLED TO THE END OF ALL PAVEMENT WORKS.

NOTE: EXISTING SERVICES
 ALL EXISTING SERVICES UNDER NEW AND PROPOSED ROAD PAVEMENT, FOOTPATH AND DRIVEWAYS TO BE FCR BACKFILLED.

NOTE: EXISTING STRUCTURES
 TACTILE DRAINAGE PITS AND SEWER STRUCTURES WITHIN NEW WORKS ARE TO BE ADJUSTED TO MATCH NEW FINISHED SURFACE LEVELS.

NOTE: TACTILE PAVING
 TACTILE GROUND SURFACE INDICATORS (TGS/IS) ARE SHOWN INDICATIVELY AND SHOULD BE CONSTRUCTED IN ACCORDANCE WITH AS/NZS 1428.4:12009.

BEWARE!
 DEVELOPMENT VICTORIA FTTH OPTIC FIBRE CABLES IN THE VICINITY OF WORKS. TEL: 03 9311 4575.

BEWARE!
 NBN OPTIC FIBRE CABLES IN THE VICINITY OF WORKS. TEL: 1800 687 626.

BEWARE!
 TELSTRA OPTIC FIBRE CABLES IN THE VICINITY OF WORKS. TEL: 9253 8263.

CAUTION!
 TELSTRA MAJOR CABLES ARE IN THE VICINITY OF WORKS.

DANGER!
 OVERHEAD ELECTRICITY TRANSMISSION LINES. CONTRACTOR TO EXERCISE EXTREME CAUTION WHEN OPERATING IN THE VICINITY OF THESE LINES. THE CONTRACTOR MUST ADHERE TO ALL "NO GO ZONE" REQUIREMENTS OF THE POWER AUTHORITY.

WARNING!
 NO DRAINAGE WORKS SHALL COMMENCE UNTIL THE CONTRACTOR CONFIRMS THE I.L. OF ALL EXISTING DRAINS, AND CONFIRMS IN WRITING WITH THE ENGINEERING SUPERVISOR.

WARNING!
 THE LOCATION OF EXISTING SERVICES SHOWN ON THESE PLANS MUST BE PROVEN ON SITE, THE APPROPRIATE AUTHORITY MUST BE CONTACTED AND THE SERVICES LOCATED PRIOR TO COMMENCEMENT OF ANY WORKS.

WARNING!
BEWARE OF ASBESTOS!
 SOME UNDERGROUND SERVICES MAY BE CONSTRUCTED FROM ASBESTOS CONTAINING MATERIAL. CONTACT THE SUPERINTENDENT FOR INSTRUCTIONS ON HOW TO MANAGE ANY POTENTIAL ASBESTOS HAZARD.

Planning and Environment Act 1987
Wyndham Planning Scheme
Approved Plan As Required
under Condition 31
Permit No WYP11630/19
Date 15/05/2022

TABLE OF SERVICE LOCATIONS

STREET NAME	SEW	DW	NDW	GAS	COMS	ELEC	POLES	BOK
BREEZY CCT. LOTS 3548-3549	-	2.90 E	2.50 E	2.10 E	1.775 W	2.20 W	+0.80 W	4.35
BREEZY CCT. LOTS 3549-3554	-	3.60 N	3.15 N	2.75 N	-	-	-	4.85 N/2.35 S
BREEZY CCT. LOTS 3554-3558	1.00 W	2.90 W	2.50 W	2.10 W	2.275 E	2.70 E	+0.80 E	4.35 W/4.85 E
GOKULA STREET	1.00 E	2.90 W	2.50 W	2.10 W	1.775 E	2.20 E	+0.80 E	4.35
PIRKA WAY	1.00 E/W	2.90 W	2.50 W	2.10 W	1.775 E	2.20 E	+0.80 E	4.35
PRANA WAY	1.00 S	2.90 S	2.50 S	2.10 S	1.775 N	2.20 N	+0.80 N	4.35
RAWSON CCT. LOT 3524	-	3.60 N	3.15 N	2.75 N	-	-	-	4.85 N/2.35 S
RAWSON CCT. LOTS 3530-3538	-	5.10 N	4.65 N	4.25 N	2.275 N	2.70 N	+0.80 N	6.35 N/2.35 S
RAWSON CCT. LOTS 3545-3544	-	2.95 E	2.50 E	2.10 E	1.775 W	2.20 W	+0.80 W	4.35

* FROM BACK OF KERB

Drawn M.MATHER 05/04/22
 Date AN 3131095
 Designed P.NICHOLSON 30/03/22
 Date AN 3791003
 Checked J.HOLLAND 15/01/21
 Date AN 972435
 Approved T.LIAKOPOULOS 03/05/22
 Date AN 889353

© Dalton Consulting Engineers Pty Ltd

REV	DESCRIPTION	DATE	AMEND	APPD
0	CONSTRUCTION ISSUE	03/05/22	SR/JB	TL

LEGEND

- EX W EX. WATER MAIN
- EX G EX. GAS MAIN
- EX E EX. ELECTRICAL CABLE
- EX S EX. SEWER MAIN & MH
- EX T EX. COMM. CABLE & PIT
- EX D EX. DRAIN & PIT
- EX TP EX. TEMP. SW DRAIN & PIT
- EX SW EX. SW DRAIN & PIT
- G GAS
- GC GAS CONDUIT
- W WATER
- WC WATER CONDUIT
- RW RECYCLED WATER
- REC. WATER CONDUIT
- E ELECTRICITY
- T TELECOMMUNICATIONS
- REGRADE LOT AT MIN 1 IN 150
- OVERLAND FLOW
- SEWER MAIN & MANHOLE
- SW DRAIN & PIT
- HOUSE DRN / PROP. INLET
- FS21.650 FINISHED SURFACE LEVEL
- ES20.06 EX. SURFACE LEVEL
- PSM 1 TBM
- LIMIT OF WORKS
- ACOUSTIC WALL
- STREET SIGN
- EX. TREE TO REMAIN
- HEAVY DUTY CROSSOVER
- FILLING OVER 300mm
- ASPHALT PAVEMENT
- CONCRETE PATH / D'WAY
- CONCRETE SHARED PATH

DEVELOPMENT VICTORIA

Scale @ A1/A3 1:500 / 1:1000

Coords: MGA Levels: AHD

DIAL BEFORE YOU DIG
 www.1100.com.au

RIVERWALK
STAGE 35
GEELONG ROAD, WERRIBEE
WYNDHAM CITY COUNCIL
DETAIL PLAN
SHEET 01 OF 02
Drawing No. 10935DP01
 Sheet No. 05 of 51

DALTON CONSULTING ENGINEERS
 ABN 78 429 221 049
 QUEENSLAND
 T 61 7 3374 9000
 E info@dceng.com.au

VICTORIA
 T 61 3 9813 7400
 W dceng.com.au

CONSTRUCTION

Drawing File: C:\124_Synergy\deltaelta\ENERGY-ME\10935-Riverwalk - Stage 35_1788\1_DESIGN\01_ACAD\04-RO1
 10935DP01.dwg - IP01
 Date/Time: Tue May 03, 2022 - 4:08pm
 User: jhollan

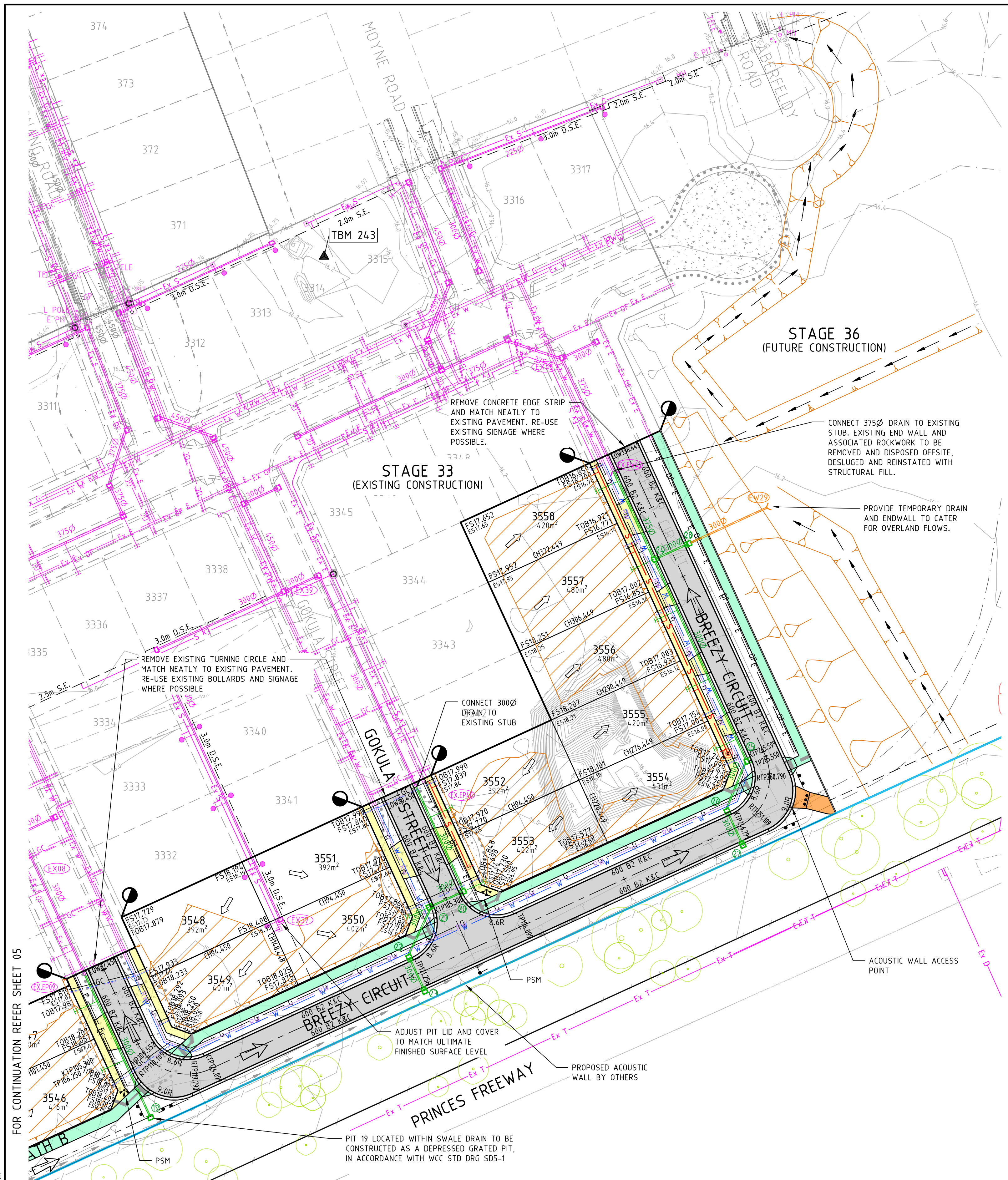

Planning and Environment Act 1987
Wyndham Planning Scheme

Approved Plan As Required
under Condition 31
Permit No WYP11630/19
Date 15/05/2022

TBM SCHEDULE

I.D.	TYPE	EASTING	NORTHING	LEVEL
243	ROD	292970.124	5800172.240	16.17
247	PM 32	293136.811	5800075.951	22.20
543	RIVET	292507.335	5800157.434	16.39
6002	ROD	293152.965	5800132.136	19.94

NOTE: TBM'S
 TBM'S SHOWN IN THE TABLE ABOVE ARE OUTSIDE OF THE SCOPE OF THIS DRAWING. REFER TO SHEET 04 FOR LOCATION OF TBM'S IN RELATION TO STAGE 35 WORKS.

NOTE: EXISTING SURFACE LEVELS
 ALL EXISTING SURFACE LEVELS SHOWN ON THIS PLAN ARE PRIOR TO THE COMMENCEMENT OF PERMIT 6 BULK EARTHWORKS (DCE JOB NUMBER 10868).

NOTE: END OF PAVEMENT WORKS
 CONCRETE EDGE STRIP AND AG DRAIN TO BE INSTALLED TO THE END OF ALL PAVEMENT WORKS.

NOTE: EXISTING SERVICES
 ALL EXISTING SERVICES UNDER NEW AND PROPOSED ROAD PAVEMENT, FOOTPATH AND DRIVEWAYS TO BE FCR BACKFILLED.

NOTE: EXISTING STRUCTURES
 ALL EXISTING DRAINAGE PITS AND SEWER STRUCTURES WITHIN NEW WORKS ARE TO BE ADJUSTED TO MATCH NEW FINISHED SURFACE LEVELS.

NOTE: TACTILE PAVING
 TACTILE GROUND SURFACE INDICATORS (TGS/IS) ARE SHOWN INDICATIVELY AND SHOULD BE CONSTRUCTED IN ACCORDANCE WITH AS/NZS 1428.4.1:2009.

BEWARE!
 DEVELOPMENT VICTORIA FTTH OPTIC FIBRE CABLES IN THE VICINITY OF WORKS.
 TEL: 03 9311 4575.

BEWARE!
 NBN OPTIC FIBRE CABLES IN THE VICINITY OF WORKS. TEL: 1800 687 626.

BEWARE!
 TELSTRA OPTIC FIBRE CABLES IN THE VICINITY OF WORKS. TEL: 9253 8263.

CAUTION!
 TELSTRA MAJOR CABLES ARE IN THE VICINITY OF WORKS.

DANGER!
 OVERHEAD ELECTRICITY TRANSMISSION LINES. CONTRACTOR TO EXERCISE EXTREME CAUTION WHEN OPERATING IN THE VICINITY OF THESE LINES. THE CONTRACTOR MUST ADHERE TO ALL "NO GO ZONE" REQUIREMENTS OF THE POWER AUTHORITY.

WARNING!
 NO DRAINAGE WORKS SHALL COMMENCE UNTIL THE CONTRACTOR CONFIRMS THE I.L. OF ALL EXISTING DRAINS, AND CONFIRMS IN WRITING WITH THE ENGINEERING SUPERVISOR.

WARNING!
 THE LOCATION OF EXISTING SERVICES SHOWN ON THESE PLANS MUST BE PROVEN ON SITE. THE APPROPRIATE AUTHORITY MUST BE CONTACTED AND THE SERVICES LOCATED PRIOR TO COMMENCEMENT OF ANY WORKS.

WARNING!
BEWARE OF ASBESTOS!
 SOME UNDERGROUND SERVICES MAY BE CONSTRUCTED FROM ASBESTOS CONTAINING MATERIAL. CONTACT THE SUPERINTENDENT FOR INSTRUCTIONS ON HOW TO MANAGE ANY POTENTIAL ASBESTOS HAZARD.

TABLE OF SERVICE LOCATIONS

STREET NAME	SEW	DW	NDW	GAS	COMS	ELEC	POLES	BOK
BREEZY CCT. LOTS 3548-3549	-	2.90 E	2.50 E	2.10 E	1.775 W	2.20 W	±0.80 W	4.35
BREEZY CCT. LOTS 3549-3554	-	3.60 N	3.15 N	2.75 N	-	-	-	4.85 N/2.35 S
BREEZY CCT. LOTS 3554-3558	1.00 W	2.90 W	2.50 W	2.10 W	2.275 E	2.70 E	±0.80 E	4.35 W/4.85 E
GOKULA STREET	1.00 E	2.90 W	2.50 W	2.10 W	1.775 E	2.20 E	±0.80 E	4.35
PIRKA WAY	1.00 E/W	2.90 W	2.50 W	2.10 W	1.775 E	2.20 E	±0.80 E	4.35
PRANA WAY	1.00 S	2.90 S	2.50 S	2.10 S	1.775 N	2.20 N	±0.80 N	4.35
RAWSON CCT. LOT 3524	-	3.60 N	3.15 N	2.75 N	-	-	-	4.85 N/2.35 S
RAWSON CCT. LOTS 3530-3538	-	5.10 N	4.65 N	4.25 N	2.275 N	2.70 N	±0.80 N	6.35 N/2.35 S
RAWSON CCT. LOTS 3545-3544	-	2.95 E	2.50 E	2.10 E	1.775 W	2.20 W	±0.80 W	4.35

* FROM BACK OF KERB

Drawn	M.MATHER	05/04/22		
Date	AN	3131095		
Designed	P.NICHOLSON	30/03/22		
Date	AN	3791003		
Checked	J.HOLLAND	15/01/21		
Date	AN	972435		
Approved	T.LIAKOPOULOS	03/05/22		
Date	AN	889353		

LEGEND

— Ex W —	EX. WATER MAIN	— G —	GAS	↔	REGRADE LOT AT MIN 1 IN 150	○	LIMIT OF WORKS
— Ex G —	EX. GAS MAIN	— GC —	GAS CONDUIT	↔	OVERLAND FLOW	○	ACOUSTIC WALL
— Ex E —	EX. ELECTRICAL CABLE	— W —	WATER	↔	SEWER MAIN & MANHOLE	○	STREET SIGN
— Ex S —	EX. SEWER MAIN & MH	— WC —	WATER CONDUIT	↔	SW DRAIN & PIT	○	EX. TREE TO REMAIN
— Ex T —	EX. COMM. CABLE & PIT	— RW —	RECYCLED WATER	↔	HOUSE DRN PROP. INLET	○	HEAVY DUTY CROSSOVER
— Ex D —	EX. DRAIN & PIT	— RCW —	REC. WATER CONDUIT	↔	FS21.650	○	FILLING OVER 300mm
— Ex TD —	EX. TEMP. SW DRAIN & PIT	— E —	ELECTRICITY	↔	FS20.06	○	ASPHALT PAVEMENT
— Ex TD —	TEMP. SW DRAIN & PIT	— T —	TELECOMMUNICATIONS	↔	PSM 1 TBM	○	CONCRETE PATH D'WAY
				↔		○	CONCRETE SHARED PATH

Coords: MGA Levels: AHD

www.1100.com.au

Scale @ A1/A3 1:500 / 1:1000

RIVERWALK
STAGE 35
GEELOUNG ROAD, WERRIBEE
WYNDHAM CITY COUNCIL
DETAIL PLAN
SHEET 02 OF 02
Drawing No. 10935DP02
 Sheet No. 06 of 51

DALTON CONSULTING ENGINEERS
 VICTORIA T 61 3 9813 7400 W dceng.com.au
 QUEENSLAND T 61 7 3374 9000 E info@dceng.com.au

CONSTRUCTION

Drawing File: C:\124_Synergy\delta\delta\ENERGY-ME\10935-Riverwalk - Stage 35_1788\1_DESIGN\01_ACAD\04-RO...
 Date/Time: Tue May 03, 2022 - 4:08pm
 User: m...