

Planning and Environment Act 1987
Wyndham Planning Scheme

Approved Plan As Required
under Condition 31
Permit No WYP11630/19
Date 28/04/2022

TBM SCHEDULE

I.D.	TYPE	EASTING	NORTHING	LEVEL
243	ROD	292970.124	5800172.240	16.17
543	RIVET	292507.335	5800157.434	16.39
925	PM431	292459.726	5800108.822	17.47

REV	DESCRIPTION	DATE	AMEND	APP'D
0	CONSTRUCTION ISSUE	12/04/22	SR/MM	TL

Drawn M.MATHER
 Date 08/02/21
 AN 3131067

Designed S.RAJKOVIC
 Date 17/12/20
 AN 2951027

Checked J.HOLLAND
 Date 22/01/21
 AN 972432

Approved T.LIAKOPOULOS
 Date 13/04/22
 AN 889338

LEGEND

- STAGE BOUNDARY
- DETAIL PLAN BOUNDARY
- CURRENT STAGE



RIVERWALK
STAGE 32
GEELONG ROAD, WERRIBEE
WYNDHAM CITY COUNCIL
STAGING PLAN

Drawing No. 10932SP01
 Sheet No. 04 of 55

DALTON CONSULTING ENGINEERS
 ABN 78 429 221 049

VICTORIA
 T 61 3 9813 7400
 W dceng.com.au

QUEENSLAND
 T 61 7 3374 9000
 E info@dceng.com.au

CONSTRUCTION

Drawing File: C:\124_Synergy\delta\delta\ENERGY-MEL\10932-Riverwalk - Stage 32_1788\1_DESIGN\01_ACAD\04_A1.RVT
 10/25/2021 10:41:13 AM
 Date/Time: Wed Apr 13, 2022 12:20pm
 User: mather

Written dimensions to take precedence over scale. Contractor shall check and verify all dimensions on site. Discrepancies to be brought to the attention of the Superintendent.
 © Dalton Consulting Engineers Pty Ltd

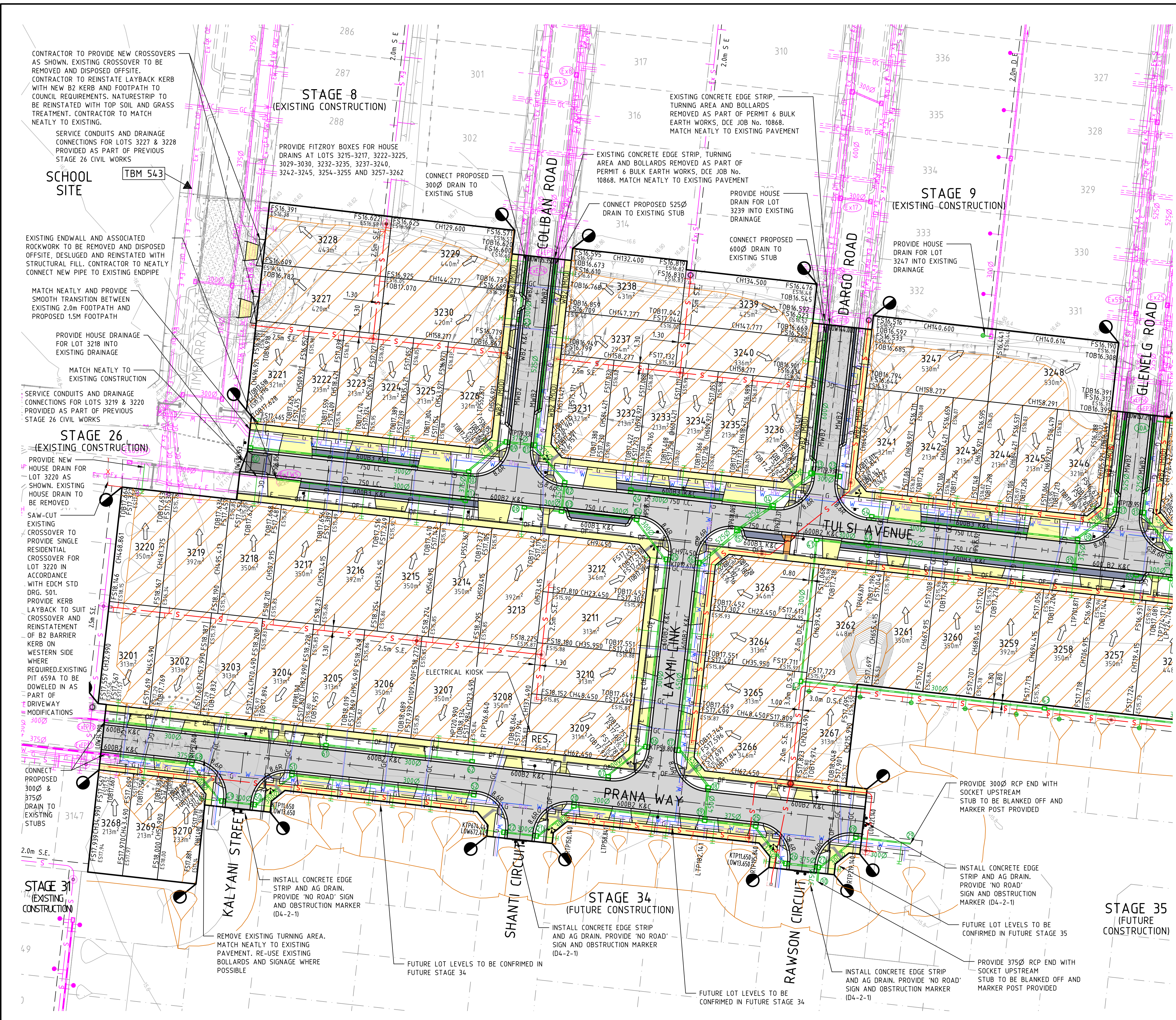

TABLE OF SERVICE LOCATIONS

STREET NAME	SEW	DW	NDW	GAS	COMS	ELEC	POLES	BOK
COLIBAN ROAD	-	3.15 E	2.675 E	2.25 E	1.775 W	2.20 W	+0.30 W	2.85 W/3.15 E
DARGO ROAD	1.00 E	3.15 E	2.675 E	2.25 E	1.775 W	2.20 W	+0.30 W	2.85 W/3.15 E
GLENELG ROAD	1.00 E	3.15 E	2.675 E	2.25 E	1.775 W	2.20 W	+0.30 W	2.85 W/3.15 E
TULSI AVE. LOTS 3212-3263	-	3.40 N	2.70 N	2.10 N	1.775 S	2.20 S	+0.80 S	6.30
TULSI AVE. LOTS 3263-3253	1.00 S	3.40 N	2.70 N	2.10 N	1.775 S	2.20 S	+0.80 S	6.30
LAXMI LINK	1.00 E	2.90 E	2.50 E	2.10 E	1.775 W	2.20 W	+0.80 W	4.35
PRANA WAY	1.00 N	2.90 S	2.50 S	2.10 S	1.775 N	2.20 N	+0.80 N	4.35
KALYANI STREET	-	2.90 W	2.50 W	2.10 W	1.775 E	2.20 E	+0.80 E	4.35
SHANTI CIRCUIT	-	2.90 W	2.50 W	2.10 W	1.775 E	2.20 E	+0.80 E	4.35
RAWSON CIRCUIT	1.00 W	2.90 W	2.50 W	2.10 W	1.775 E	2.20 E	+0.80 E	4.35

* FROM BACK OF KERB

**Planning and Environment Act 1987
Wyndham Planning Scheme**

**Approved Plan As Required
under Condition 31
Permit No WYP11630/19
Date 28/04/2022**

BEWARE!
DEVELOPMENT VICTORIA FTTH OPTIC FIBRE CABLES IN THE VICINITY OF WORKS.
TEL: 03 9311 4575.

BEWARE!
NBN OPTIC FIBRE CABLES IN THE VICINITY OF WORKS. TEL: 1800 687 626.

BEWARE!
TELSTRA OPTIC FIBRE CABLES IN THE VICINITY OF WORKS. TEL: 9253 8263.

CAUTION!
TELSTRA MAJOR CABLES ARE IN THE VICINITY OF WORKS.

DANGER!
OVERHEAD ELECTRICITY TRANSMISSION LINES. CONTRACTOR TO EXERCISE EXTREME CAUTION WHEN OPERATING IN THE VICINITY OF THESE LINES. THE CONTRACTOR MUST ADHERE TO ALL "NO GO ZONE" REQUIREMENTS OF THE POWER AUTHORITY.

WARNING!
NO DRAINAGE WORKS SHALL COMMENCE UNTIL THE CONTRACTOR CONFIRMS THE I.L. OF ALL EXISTING DRAINS, AND CONFIRMS IN WRITING WITH THE ENGINEERING SUPERVISOR.

WARNING!
THE LOCATION OF EXISTING SERVICES SHOWN ON THESE PLANS MUST BE PROVEN ON SITE, THE APPROPRIATE AUTHORITY MUST BE CONTACTED AND THE SERVICES LOCATED PRIOR TO COMMENCEMENT OF ANY WORKS.

WARNING!
BEWARE OF ASBESTOS!
SOME UNDERGROUND SERVICES MAY BE CONSTRUCTED FROM ASBESTOS CONTAINING MATERIAL. CONTACT THE SUPERINTENDENT FOR INSTRUCTIONS ON HOW TO MANAGE ANY POTENTIAL ASBESTOS HAZARD.

FOR CONTINUATION REFER TO SHEET 06

TBM SCHEDULE

I.D.	TYPE	EASTING	NORTHING	LEVEL
243	ROD	292970.124	5800172.240	16.17
543	RIVET	292507.335	5800157.434	16.39
925	PM431	292459.726	5800108.822	17.47

NOTE: TBM'S
TBM'S SHOWN IN THE TABLE ABOVE ARE OUTSIDE OF VIEWPORT SHOWN. REFER TO 10932SP01 FOR LOCATION OF TBM'S IN RELATION TO STAGE 32 WORKS.

NOTE: PARKING BAYS
WHERE APPLICABLE PARKING BAYS TO NEATLY MATCH AND TRANSITION INTO CROSSOVERS AS NOMINATED ON DP01 & DP02. ALL OTHER PARKING BAYS ARE TO BE CONSTRUCTED IN ACCORDANCE WITH TD02.

NOTE: TACTILE PAVING
TACTILE GROUND SURFACE INDICATORS (TGSIS) ARE SHOWN INDICATIVELY AND SHOULD BE CONSTRUCTED IN ACCORDANCE WITH AS/NZS 1428.4.12009.

NOTE: END OF PAVEMENT WORKS
CONCRETE EDGE STRIP AND AG DRAIN TO BE INSTALLED TO THE END OF ALL PAVEMENT WORKS.

NOTE: EXISTING SERVICES
ALL EXISTING SERVICES UNDER NEW AND PROPOSED ROAD PAVEMENT, FOOTPATH AND DRIVEWAYS TO BE FCR BACKFILLED.

NOTE: EXISTING STRUCTURES
ALL EXISTING DRAINAGE PITS AND SEWER STRUCTURES WITHIN NEW WORKS ARE TO BE ADJUSTED TO MATCH NEW FINISHED SURFACE LEVELS.

NOTE: EXISTING SURFACE LEVELS
ALL EXISTING SURFACE LEVELS SHOWN ON THIS PLAN ARE PRIOR TO THE COMMENCEMENT OF PERMIT 6 BULK EARTHWORKS (DCE JOB NUMBER 10868).

REV	DESCRIPTION	DATE	AMEND	APPD
0	CONSTRUCTION ISSUE	12/04/22	SR/MM	TL

Drawn: M.MATHER
Date: 08/02/21
AN: 3131067
Designed: S.RAJKOVIC
Date: 17/12/20
AN: 2951027
Checked: J.HOLLAND
Date: 22/01/21
AN: 972432
Approved: T.LIAKOPOULOS
Date: 13/04/22
AN: 889338
Dalton Consulting Engineers Pty Ltd

LEGEND

EX. WATER MAIN	ELECTRICITY	SEWER MAIN & MANHOLE	LIMIT OF WORKS
EX. GAS MAIN	TELECOMMUNICATIONS	SW DRAIN & PIT	SERVICE TO BE ABANDONED
EX. ELECTRICAL CABLE	GAS CONDUIT	HOUSE DRN PROP. INLET	FILLING OVER 300mm
EX. SEWER MAIN & MH	WATER	BATTER	ASPHALT PAVEMENT
EX. COMM. CABLE & PIT	WATER CONDUIT	FINISHED SURFACE LEVEL	CONCRETE PATH D'WAY
EX. DRAIN & PIT	RECYCLED WATER	EX. SURFACE LEVEL	CONCRETE PARKING BAY
SIGNAGE	REC. WATER CONDUIT	TOP OF BATTER LEVEL	RAISED PLATFORM
PSM TBM		REGRADE LOT AT MIN 1:50	HEAVY DUTY CONCRETE

Coords: MGA Levels: AHD

DIAL BEFORE YOU DIG
www.1100.com.au

Scale @ A1/A3 1:500 / 1:1000

RIVERWALK
STAGE 32
GEELONG ROAD, WERRIBEE
WYNDHAM CITY COUNCIL
DETAIL PLAN
SHEET 01 OF 02
Drawing No. 10932DP01 Rev 0
Sheet No. 05 of 55

DALTON CONSULTING ENGINEERS
ABN 78 429 221 049
VICTORIA T 61 3 9813 7400 W dceng.com.au
QUEENSLAND T 61 7 3374 9000 E info@dceng.com.au

CONSTRUCTION

Drawing File: C:\124_Synergy\delta\delta\ENERGY-ME\10932-Riverwalk - Stage 32_1788\1_LDESIGN\01_ACAD\04-ROD
10932DP01.dwg - 10/3/2022
Date/Time: Wed Apr 13, 2022 - 12:21pm - mather

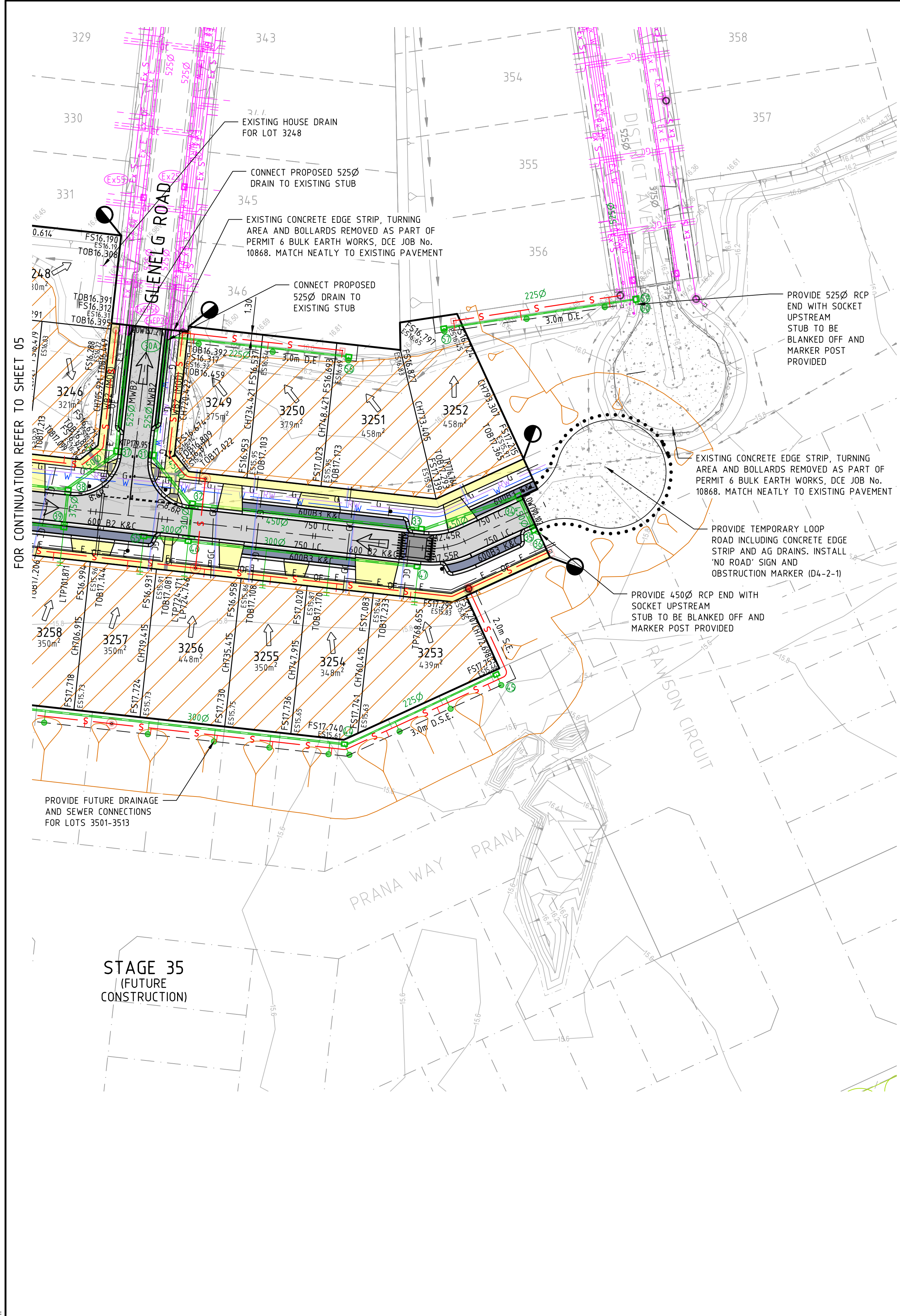

TABLE OF SERVICE LOCATIONS

STREET NAME	SEW	DW	NDW	GAS	COMS	ELEC	POLES	BOK
COLIBAN ROAD	-	3.15 E	2.675 E	2.25 E	1.775 W	2.20 W	+0.30 W	2.85 W/3.15 E
DARGO ROAD	1.00 E	3.15 E	2.675 E	2.25 E	1.775 W	2.20 W	+0.30 W	2.85 W/3.15 E
GLENELG ROAD	1.00 E	3.15 E	2.675 E	2.25 E	1.775 W	2.20 W	+0.30 W	2.85 W/3.15 E
TULSI AVE. LOTS 3212-3243	-	3.40 N	2.70 N	2.10 N	1.775 S	2.20 S	+0.80 S	6.30
TULSI AVE. LOTS 3243-3253	1.00 S	3.40 N	2.70 N	2.10 N	1.775 S	2.20 S	+0.80 S	6.30
LAXMI LINK	1.00 E	2.90 E	2.50 E	2.10 E	1.775 W	2.20 W	+0.80 W	4.35
PRANA WAY	1.00 N	2.90 S	2.50 S	2.10 S	1.775 N	2.20 N	+0.80 N	4.35
KALYANI STREET	-	2.90 W	2.50 W	2.10 W	1.775 E	2.20 E	+0.80 E	4.35
SHANTI CIRCUIT	-	2.90 W	2.50 W	2.10 W	1.775 E	2.20 E	+0.80 E	4.35
RAWSON CIRCUIT	1.00 W	2.90 W	2.50 W	2.10 W	1.775 E	2.20 E	+0.80 E	4.35

* FROM BACK OF KERB

Planning and Environment Act 1987
Wyndham Planning Scheme
Approved Plan As Required
under Condition 31
Permit No WYP11630/19
Date 28/04/2022

BEWARE!
 DEVELOPMENT VICTORIA FTTH OPTIC FIBRE CABLES IN THE VICINITY OF WORKS.
 TEL: 03 9311 4575.

BEWARE!
 NBN OPTIC FIBRE CABLES IN THE VICINITY OF WORKS. TEL: 1800 687 626.

BEWARE!
 TELSTRA OPTIC FIBRE CABLES IN THE VICINITY OF WORKS. TEL: 9253 8263.

CAUTION!
 TELSTRA MAJOR CABLES ARE IN THE VICINITY OF WORKS.

DANGER!
 OVERHEAD ELECTRICITY TRANSMISSION LINES. CONTRACTOR TO EXERCISE EXTREME CAUTION WHEN OPERATING IN THE VICINITY OF THESE LINES. THE CONTRACTOR MUST ADHERE TO ALL "NO GO ZONE" REQUIREMENTS OF THE POWER AUTHORITY.

WARNING!
 NO DRAINAGE WORKS SHALL COMMENCE UNTIL THE CONTRACTOR CONFIRMS THE I.L. OF ALL EXISTING DRAINS, AND CONFIRMS IN WRITING WITH THE ENGINEERING SUPERVISOR.

WARNING!
 THE LOCATION OF EXISTING SERVICES SHOWN ON THESE PLANS MUST BE PROVEN ON SITE, THE APPROPRIATE AUTHORITY MUST BE CONTACTED AND THE SERVICES LOCATED PRIOR TO COMMENCEMENT OF ANY WORKS.

WARNING!
BEWARE OF ASBESTOS!
 SOME UNDERGROUND SERVICES MAY BE CONSTRUCTED FROM ASBESTOS CONTAINING MATERIAL. CONTACT THE SUPERINTENDENT FOR INSTRUCTIONS ON HOW TO MANAGE ANY POTENTIAL ASBESTOS HAZARD.

TBM SCHEDULE

I.D.	TYPE	EASTING	NORTHING	LEVEL
243	ROD	292970.124	5800172.240	16.17
543	RIVET	292507.335	5800157.434	16.39
925	PM431	292459.726	5800108.822	17.47

NOTE: TBM'S
 TBM'S SHOWN IN THE TABLE ABOVE ARE OUTSIDE OF VIEWPORT SHOWN. REFER TO 10932SP01 FOR LOCATION OF TBM'S IN RELATION TO STAGE 32 WORKS.

NOTE: PARKING BAYS
 WHERE APPLICABLE PARKING BAYS TO NEATLY MATCH AND TRANSITION INTO CROSSOVERS AS NOMINATED ON DP01 & DP02. ALL OTHER PARKING BAYS ARE TO BE CONSTRUCTED IN ACCORDANCE WITH ID02.

NOTE: EXISTING SURFACE LEVELS
 ALL EXISTING SURFACE LEVELS SHOWN ON THIS PLAN ARE PRIOR TO THE COMMENCEMENT OF PERMIT 6 BULK EARTHWORKS (DCE JOB NUMBER 10868).

NOTE: END OF PAVEMENT WORKS
 CONCRETE EDGE STRIP AND AG DRAIN TO BE INSTALLED TO THE END OF ALL PAVEMENT WORKS.

NOTE: EXISTING SERVICES
 ALL EXISTING SERVICES UNDER NEW AND PROPOSED ROAD PAVEMENT, FOOTPATH AND DRIVEWAYS TO BE FCR BACKFILLED.

NOTE: EXISTING STRUCTURES
 ALL EXISTING DRAINAGE PITS AND SEWER STRUCTURES WITHIN NEW WORKS ARE TO BE ADJUSTED TO MATCH NEW FINISHED SURFACE LEVELS.

NOTE: TACTILE PAVING
 TACTILE GROUND SURFACE INDICATORS (TGSIS) ARE SHOWN INDICATIVELY AND SHOULD BE CONSTRUCTED IN ACCORDANCE WITH AS/NZS 1428.4:12009.

REV	DESCRIPTION	DATE	AMEND	APP'D
0	CONSTRUCTION ISSUE	12/04/22	SR/MM	TL

Drawn M.MATHER
 Date 08/02/21
 AN 3131067
 Designed S.RAJKOVIC
 Date 17/12/20
 AN 2951027
 Checked J.HOLLAND
 Date 22/01/21
 AN 972432
 Approved T.LIAKOPOULOS
 Date 13/04/22
 AN 889338
 © Dalton Consulting Engineers Pty Ltd

LEGEND

- Ex W - EX. WATER MAIN
- Ex G - EX. GAS MAIN
- Ex E - EX. ELECTRICAL CABLE
- Ex S - EX. SEWER MAIN & MH
- Ex T - EX. COMM. CABLE & PIT
- Ex D - EX. DRAIN & PIT
- PSM | TBM
- E - ELECTRICITY
- T - TELECOMMUNICATIONS
- G - GAS
- GC - GAS CONDUIT
- W - WATER
- WC - WATER CONDUIT
- RW - RECYCLED WATER
- REC. WATER CONDUIT
- S - SEWER MAIN & MANHOLE
- SW - SW DRAIN & PIT
- H - HOUSE DRN | PROP. INLET
- B - BATTER
- FS21.650 - FINISHED SURFACE LEVEL
- ES20.06 - EX. SURFACE LEVEL
- T0B21.650 - TOP OF BATTER LEVEL
- R - REGRADE LOT AT MIN 1:50
- L - LIMIT OF WORKS
- S - SERVICE TO BE ABANDONED
- F - FILLING OVER 300mm
- A - ASPHALT PAVEMENT
- C - CONCRETE PATH | D'WAY
- P - CONCRETE PARKING BAY
- R - RAISED PLATFORM
- H - HEAVY DUTY CONCRETE

Coords: MGA Levels: AHD

DIAL BEFORE YOU DIG
 www.1100.com.au

Scale @ A1/A3 1:500 / 1:1000

RIVERWALK
STAGE 32
GEELONG ROAD, WERRIBEE
WYNDHAM CITY COUNCIL
DETAIL PLAN
SHEET 02 OF 02
Drawing No. 10932DP02
 Sheet No. 06 of 55

DALTON CONSULTING ENGINEERS
 ABN 78 429 221 049
 QUEENSLAND
 T 61 7 3374 9000
 E info@dceng.com.au

CONSTRUCTION

Drawing File: C:\124_Synergy\delta\delta\ENERGY\MEL\10932-Riverwalk - Stage 32_1788\1_DESIGN\01_ACAD\04-IBD\10932DP02.dwg - 10/23/2022
 Date/Time: Wed Apr 13, 2022 12:21pm - msh...