

NOTE:  
INSTALL TEMPORARY FENCING AND 'NO THROUGH ROAD' SIGNAGE AT THE GATE NEAR GEELONG ROAD INTERSECTION TO STOP UNAUTHORISED ENTRY

NOTE:  
TREES MARKED TO BE REMOVED ARE TO BE CLEARED AND GRUBBED. ALL TREE ROOTS WITHIN ROAD PAVEMENTS TO BE REMOVED.

NOTE:  
THE TRENCH OF THE EXISTING 900MM DIA. SEWER IS REQUIRED TO BE FLOODED TO PROMOTE SETTLEMENT OF BACKFILL PRIOR TO PROOF ROLL. FOLLOWING FLOODING AND SUBSEQUENT DRYING PERIOD, ANY SOFT SUBGRADE SHALL BE RECTIFIED. ALL WORKS TO BE CONDUCTED IN ACCORDANCE WITH WYNDHAM CITY COUNCIL REQUIREMENTS AND TO THE SATISFACTION OF THE ENGINEERING SUPERVISOR.

NOTE: CONSTRUCT TEMPORARY TURNING AREAS TO DRAIN FREELY

**BEWARE!!!**  
NBN OPTIC FIBRE CABLES IN THE VICINITY OF WORKS. TEL: 1800 687 626

**BEWARE!!!**  
DEVELOPMENT VICTORIA FTTH OPTIC FIBRE CABLES IN THE VICINITY OF WORKS. TEL: 03 9331 4575

NOTE:  
ALL EXISTING SERVICES UNDER NEW AND PROPOSED ROAD PAVEMENT, FOOTPATH AND DRIVEWAYS TO BE FCR BACKFILLED.

NOTE:  
CONCRETE EDGE STRIP AND AG DRAIN TO BE INSTALLED TO THE END OF ALL PAVEMENT WORKS

NOTE:  
ALL EX PIT & MH WITHIN NEW WORKS TO BE ADJUSTED TO MATCH NEW FINISHED SURFACE LEVELS

**WARNING**  
NO DRAINAGE WORKS SHALL COMMENCE UNTIL THE CONTRACTOR CONFIRMS THE I.L. OF ALL EXISTING DRAINS, AND CONFIRMS IN WRITING WITH THE ENGINEERING SUPERVISOR.

**WARNING!**  
THE LOCATION OF EXISTING SERVICES SHOWN ON THESE PLANS MUST BE PROVEN ON SITE, THE APPROPRIATE AUTHORITY MUST BE CONTACTED AND THE SERVICES LOCATED PRIOR TO COMMENCEMENT OF ANY WORKS.



TABLE OF SERVICES LOCATIONS

STREET NAME	WATER	ND-WATER	GAS	COMMS	ELEC.	POLES	BOK
NANDEWAR STREET	2.90 S	2.50 S	2.10 S	1.725 N	2.15 N	*0.80 N	4.35
KANA WAY	2.90 W	2.50 W	2.10 W	1.725 E	2.15 E	*0.80 E	4.35
MAGDALA STREET	2.90 S	2.50 S	2.10 S	1.725 N	2.15 N	*0.80 N	4.35
MERRIJIG STREET	2.90 S	2.50 S	2.10 S	2.725 N	3.15 N	*0.80 N	6.35
MUSGRAVE STREET	2.90 S	2.50 S	2.10 S	1.725 N	2.15 N	*0.80 N	4.35
GAWLER STREET	3.05 N	2.55 N	2.10 N	1.725 S	2.15 S	*0.80 S	4.35
PERRY ROAD	2.90 W	2.50 W	2.10 W	1.725 E	2.15 E	*0.80 E	4.35

\* FROM BACK OF KERB

Drawing File: C:\Users\hthornton\OneDrive\Documents\10921-1\mewalk\_stage\_21\mewalk.dwg  
Drawing Title: Mewalk Stage 21  
Date/Time: Thu Mar 29, 2018 - 4:12pm  
Format: AutoCAD LT 2018

NO	DESCRIPTION	DATE	APP'D.
1	DGSEP DRAFTING AMENDMENTS	29/03/18	TL
0	CONSTRUCTION ISSUE	08/03/18	TL

Drawn H.THORNTON  
Date 15/08/17  
AN 1571080  
Designed T. HOI  
Date 10/08/17  
AN 2411082  
Verified J.HOLLAND  
Date 30/08/17  
AN 972189  
Approved T.LIAKOPOULOS  
Date 08/03/18  
AN 888292

- LEGEND**
- Ex W EXISTING WATER MAIN
  - Ex G EXISTING GAS MAIN
  - Ex E EXISTING ELECTRICAL CABLE
  - Ex S EXISTING SEWER MAIN & MANHOLE
  - Ex T EXISTING TELECOMM. CABLE AND PIT
  - Ex P EXISTING ELEC. POLE & O'HEAD LINES
  - Ex D EXISTING DRAIN & PIT
  - Ex R EXISTING RECYCLED WATER MAIN
  - Ex C EXISTING CONDUIT
  - Ex L EXISTING LIGHTNING PROTECTION
  - Ex F EXISTING FINISHED SURFACE LEVEL
  - Ex O EXISTING OPEN EARTH DRAIN (O.E.D.)
  - Ex X REMOVE EXISTING SERVICE
  - S SEWER MAIN AND MANHOLE
  - W WATER MAIN
  - SW SW DRAIN & PIT
  - GC PROPERTY INLETS
  - H HOUSE DRAIN
  - GC GAS CONDUIT
  - W WATER CONDUIT
  - RCW RECYCLED WATER CONDUIT
  - TC TELECOMM. CONDUIT
  - PM PERMANENT SURVEY MARK
  - TM TEMPORARY BENCH MARK
  - B BATTER
  - W WATER MAIN
  - RW RECYCLED WATER MAIN
  - OF OPTIC FIBRE
  - E ELECTRICITY
  - G GAS
  - H HOUSE DRAIN
  - GC GAS CONDUIT
  - W WATER CONDUIT
  - RCW RECYCLED WATER CONDUIT
  - TC TELECOMM. CONDUIT
  - PM PERMANENT SURVEY MARK
  - TM TEMPORARY BENCH MARK
  - B BATTER
  - W WATER MAIN
  - RW RECYCLED WATER MAIN
  - OF OPTIC FIBRE
  - E ELECTRICITY
  - G GAS
  - H HOUSE DRAIN
  - GC GAS CONDUIT
  - W WATER CONDUIT
  - RCW RECYCLED WATER CONDUIT
  - TC TELECOMM. CONDUIT
  - PM PERMANENT SURVEY MARK
  - TM TEMPORARY BENCH MARK
  - B BATTER
  - W WATER MAIN
  - RW RECYCLED WATER MAIN
  - OF OPTIC FIBRE
  - E ELECTRICITY
  - G GAS
  - H HOUSE DRAIN
  - GC GAS CONDUIT
  - W WATER CONDUIT
  - RCW RECYCLED WATER CONDUIT
  - TC TELECOMM. CONDUIT
  - PM PERMANENT SURVEY MARK
  - TM TEMPORARY BENCH MARK
  - B BATTER

- W WATER MAIN
- RW RECYCLED WATER MAIN
- OF OPTIC FIBRE
- E ELECTRICITY
- G GAS
- H HOUSE DRAIN
- GC GAS CONDUIT
- W WATER CONDUIT
- RCW RECYCLED WATER CONDUIT
- TC TELECOMM. CONDUIT
- PM PERMANENT SURVEY MARK
- TM TEMPORARY BENCH MARK
- B BATTER
- W WATER MAIN
- RW RECYCLED WATER MAIN
- OF OPTIC FIBRE
- E ELECTRICITY
- G GAS
- H HOUSE DRAIN
- GC GAS CONDUIT
- W WATER CONDUIT
- RCW RECYCLED WATER CONDUIT
- TC TELECOMM. CONDUIT
- PM PERMANENT SURVEY MARK
- TM TEMPORARY BENCH MARK
- B BATTER

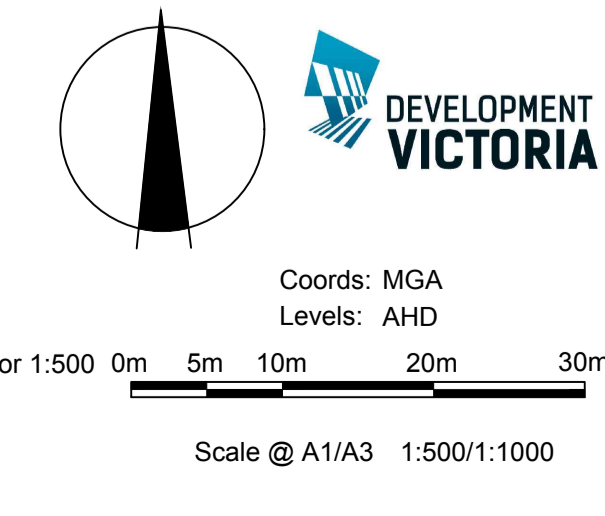

**RIVERWALK**  
STAGE 21  
GEELONG ROAD, WERRIBEE  
DETAIL PLAN  
SHEET 01 OF 02  
Drawing No. 10921DP01 Rev 1  
Sheet No. 04 CONSTRUCTION  
© Dalton Consulting Engineers Pty Ltd

**DALTON CONSULTING ENGINEERS**  
ABN 78 429 221 049  
QUEENSLAND  
T 61 7 3374 9000  
E info@dceng.com.au

VICTORIA  
T 61 3 9813 7400  
W dceng.com.au



NOTE:  
THE TRENCH OF THE EXISTING 900MM DIA. SEWER IS REQUIRED TO BE FLOODED TO PROMOTE SETTLEMENT OF BACKFILL PRIOR TO PROOF ROLL. FOLLOWING FLOODING AND SUBSEQUENT DRYING PERIOD, ANY SOFT SUBGRADE SHALL BE RECTIFIED. ALL WORKS TO BE CONDUCTED IN ACCORDANCE WITH WYNDHAM CITY COUNCIL REQUIREMENTS AND TO THE SATISFACTION OF THE ENGINEERING SUPERVISOR.



NOTE: CONSTRUCT TEMPORARY TURNING AREAS TO DRAIN FREELY

BEWARE!!!  
NBN OPTIC FIBRE CABLES IN THE VICINITY OF WORKS. TEL: 1800 687 626

BEWARE!!!  
DEVELOPMENT VICTORIA FTTH OPTIC FIBRE CABLES IN THE VICINITY OF WORKS. TEL: 03 9331 4575

NOTE:  
ALL EXISTING SERVICES UNDER NEW AND PROPOSED ROAD PAVEMENT, FOOTPATH AND DRIVEWAYS TO BE FCR BACKFILLED.

NOTE:  
CONCRETE EDGE STRIP AND AG DRAIN TO BE INSTALLED TO THE END OF ALL PAVEMENT WORKS

NOTE:  
ALL EX PIT & MH WITHIN NEW WORKS TO BE ADJUSTED TO MATCH NEW FINISHED SURFACE LEVELS

WARNING  
NO DRAINAGE WORKS SHALL COMMENCE UNTIL THE CONTRACTOR CONFIRMS THE I.L. OF ALL EXISTING DRAINS, AND CONFIRMS IN WRITING WITH THE ENGINEERING SUPERVISOR.

WARNING!  
THE LOCATION OF EXISTING SERVICES SHOWN ON THESE PLANS MUST BE PROVEN ON SITE, THE APPROPRIATE AUTHORITY MUST BE CONTACTED AND THE SERVICES LOCATED PRIOR TO COMMENCEMENT OF ANY WORKS.

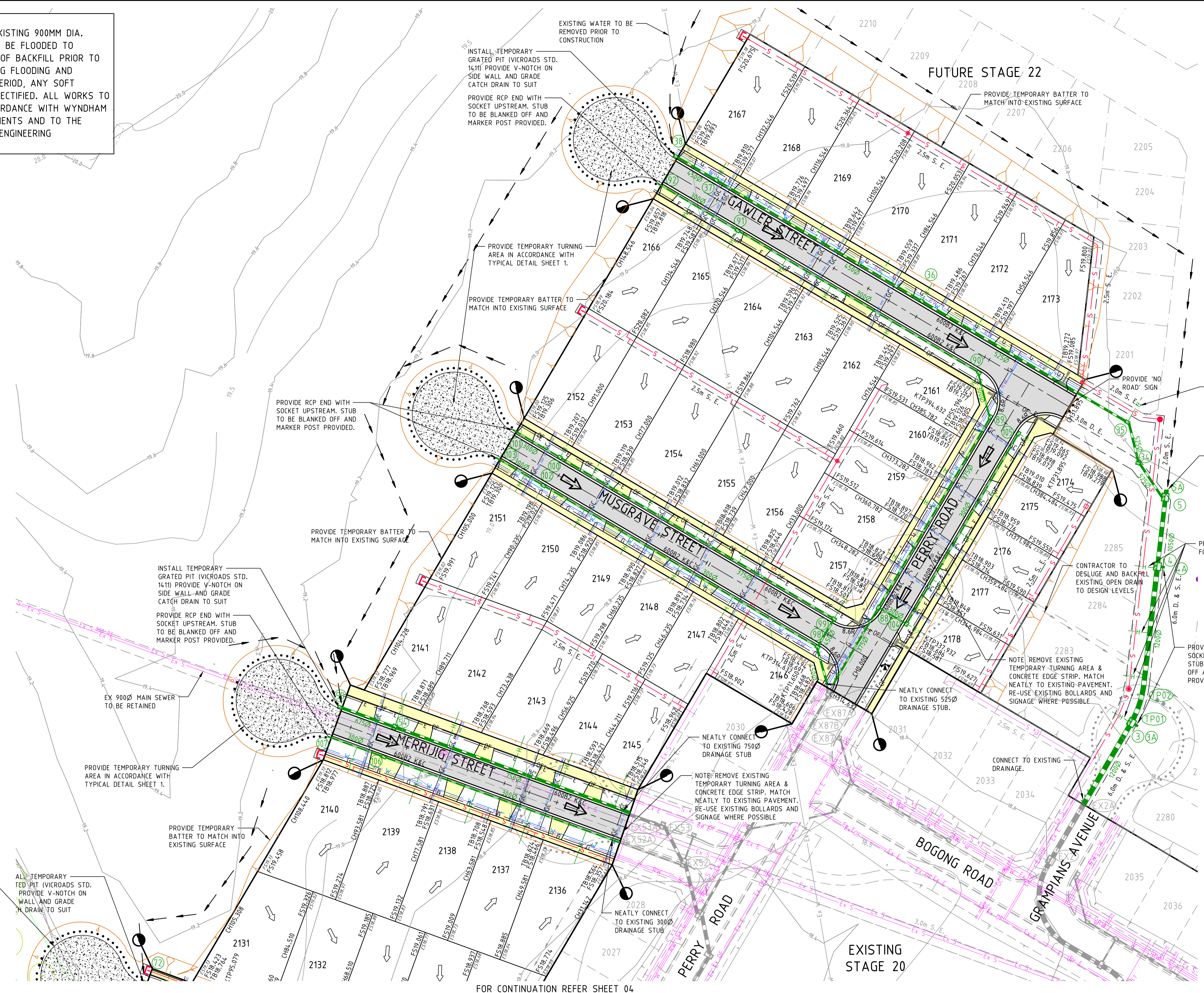

FOR CONTINUATION REFER SHEET 04

Drawing File: C:\Users\hthornton\OneDrive\Documents\10921-merwalk-stage 21\merwalk-02.dwg  
User: hthornton  
Date/Time: Thu Mar 29, 2018 - 4:12pm - Found

0	CONSTRUCTION ISSUE	08/03/18	TL
REV	AMENDMENTS	DATE	APPD.

Written dimensions to take precedence over scale. Contractor shall check and verify all dimensions on site. Discrepancies to be brought to the attention of the Superintendent.

Drawn H.THORNTON  
Date 15/08/17  
AN 1571080  
Designed T. HOI  
Date 10/08/17  
AN 2411083  
Verified J.HOLLAND  
Date 30/08/17  
AN 972190  
Approved T.LIAKOPOULOS  
Date 08/03/18  
AN 888292

**LEGEND**

- EXISTING WATER MAIN
- EXISTING GAS MAIN
- EXISTING ELECTRICAL CABLE
- EXISTING SEWER MAIN & MANHOLE
- EXISTING TELECOMM. CABLE AND PIT
- EXISTING ELEC. POLE & O'HEAD LINES
- EXISTING STORMWATER DRAIN & PIT
- CONSTRUCTED PRE DEVELOPMENT EXISTING TREES TO BE REMOVED
- EXISTING SURFACE LEVEL
- FINISHED SURFACE LEVEL
- OPEN EARTH DRAIN (O.E.D.)
- REMOVE EXISTING SERVICE
- SEWER MAIN AND MANHOLE STORMWATER DRAIN & PIT
- SW DRAIN & PIT CONSTRUCTED IN PREVIOUS STAGES PROPERTY INLETS
- HOUSE DRAIN
- GAS CONDUIT
- WATER CONDUIT
- RECYCLED WATER CONDUIT
- TELECOMM. CONDUIT
- PERMANENT SURVEY MARK
- TEMPORARY BENCH MARK
- BATTER
- WATER
- RECYCLED WATER
- TELECOMMUNICATIONS
- ELECTRICITY
- GAS
- STREET NAME SIGN
- REGRADE LOT AT MIN 1 IN 50
- ASPHALT PAVEMENT
- CONC FOOTPATH / DRIVEWAY
- FILLING OVER 200MM
- FINISHED SURFACE CONTOUR
- LIMIT OF WORKS

**DEVELOPMENT VICTORIA**

Coords: MGA  
Levels: AHD

Hor 1:500 0m 5m 10m 20m 30m  
Scale @ A1/A3 1:500/1:1000

**RIVERWALK**  
STAGE 21  
GEELONG ROAD, WERRIBEE  
DETAIL PLAN  
SHEET 02 OF 02  
Drawing No. 10921DP02 Rev 0  
Sheet No. 05 CONSTRUCTION  
© Dalton Consulting Engineers Pty Ltd

**DALTON CONSULTING ENGINEERS**

ABN 78 429 221 049  
QUEENSLAND  
T 61 7 3374 9000  
E info@dceng.com.au

VICTORIA  
T 61 3 9813 7400  
W dceng.com.au