

- NOTE: EXISTING SURFACE LEVELS**
ALL EXISTING SURFACE LEVELS SHOWN ON THIS PLAN ARE PRIOR TO THE COMMENCEMENT OF PERMIT 6 BULK EARTHWORKS (DCE JOB NUMBER 10868).
- NOTE: END OF PAVEMENT WORKS**
CONCRETE EDGE STRIP AND AG DRAIN TO BE INSTALLED TO THE END OF ALL PAVEMENT WORKS.
- NOTE: EXISTING SERVICES**
ALL EXISTING SERVICES UNDER NEW AND PROPOSED ROAD PAVEMENT, FOOTPATH AND DRIVEWAYS TO BE FCR BACKFILLED.
- NOTE: EXISTING STRUCTURES**
ALL EXISTING DRAINAGE PITS AND SEWER STRUCTURES WITHIN NEW WORKS ARE TO BE ADJUSTED TO MATCH NEW FINISHED SURFACE LEVELS.
- NOTE: TACTILE PAVING**
TACTILE GROUND SURFACE INDICATORS (TGS/IS) ARE SHOWN INDICATIVELY AND SHOULD BE CONSTRUCTED IN ACCORDANCE WITH AS/NZS 1428.4:12009.
- BEWARE!**
DEVELOPMENT VICTORIA FTTH OPTIC FIBRE CABLES IN THE VICINITY OF WORKS.
TEL: 03 9311 4575.
- BEWARE!**
NBN OPTIC FIBRE CABLES IN THE VICINITY OF WORKS. TEL: 1800 687 626.
- BEWARE!**
TELSTRA OPTIC FIBRE CABLES IN THE VICINITY OF WORKS. TEL: 9253 8263.
- CAUTION!**
TELSTRA MAJOR CABLES ARE IN THE VICINITY OF WORKS.
- DANGER!**
OVERHEAD ELECTRICITY TRANSMISSION LINES. CONTRACTOR TO EXERCISE EXTREME CAUTION WHEN OPERATING IN THE VICINITY OF THESE LINES. THE CONTRACTOR MUST ADHERE TO ALL "NO GO ZONE" REQUIREMENTS OF THE POWER AUTHORITY.
- WARNING!**
NO DRAINAGE WORKS SHALL COMMENCE UNTIL THE CONTRACTOR CONFIRMS THE I.L. OF ALL EXISTING DRAINS, AND CONFIRMS IN WRITING WITH THE ENGINEERING SUPERVISOR.
- WARNING!**
THE LOCATION OF EXISTING SERVICES SHOWN ON THESE PLANS MUST BE PROVEN ON SITE, THE APPROPRIATE AUTHORITY MUST BE CONTACTED AND THE SERVICES LOCATED PRIOR TO COMMENCEMENT OF ANY WORKS.
- WARNING!**
BEWARE OF ASBESTOS!
SOME UNDERGROUND SERVICES MAY BE CONSTRUCTED FROM ASBESTOS CONTAINING MATERIAL. CONTACT THE SUPERINTENDENT FOR INSTRUCTIONS ON HOW TO MANAGE ANY POTENTIAL ASBESTOS HAZARD.

FOR CONTINUATION REFER TO SHEET 06

TABLE OF SERVICE LOCATIONS

STREET NAME	SEW	DW	NDW	GAS	COMS	ELEC	POLES	BOK
EKA LANE	1.00 N	-	-	-	-	-	-	-
GITA CRESCENT	1.00 S/E	2.90N/W	2.50N/W	2.10N/W	1.775S/E	2.20S/E	*0.80S/E	4.35
PANDAVA ROAD	1.00 N	2.95 N	2.50 N	2.10 N	1.775 S	2.20 S	*0.80 S	4.35
PRIYA STREET WEST/EAST ORIENTATION	-	2.90 S	2.50 S	2.10 S	0.275 N	0.70 N	*0.80 N	2.85N/4.35S
PRIYA STREET NORTH/SOUTH ORIENTATION	1.00 E	2.90 W	2.50 W	2.10 W	1.775 E	2.20 E	*0.80 E	4.35
PURI STREET	1.00 N/E	2.90 S	2.50 S	2.10 S	1.775 N	2.20 N	*0.80 N	4.35
SILA ROAD NORTH OF PRIYA STREET	1.00 W	2.95 W	2.50 W	2.10 W	0.275 E	0.70 E	*0.80 E	2.85E/4.35W
SILA ROAD SOUTH OF PRIYA STREET	1.00 W	2.95 W	2.50 W	2.10 W	1.775 E	2.20 E	*0.80 E	4.35
VARSHAN LANE	1.00 S	-	-	-	-	-	-	-

* FROM BACK OF KERB

TBM SCHEDULE

I.D.	TYPE	EASTING	NORTHING	LEVEL
239	SPIKE	292356.277	5799865.167	15.08
921	STAR PICKET	292271.887	5800104.847	18.25
926	RIVET IN PATH	292326.182	5800104.315	17.93
929	RIVET IN PATH	292121.180	5799974.464	17.42
930	PM430	292104.457	5799968.142	17.49

Drawing File: C:\124_Sydney\delta\delta\ENERGY-ME\10930-1770\1_DCSIGN\01_ACAD\04-100
 10930DP01.dwg - 10930DP01
 Date/Time: Mon Jun 05, 2022 - 10:27am - e:\dwg\...

REV	DESCRIPTION	DATE	AMEND	APPD
AC2	AS CONSTRUCTED (LANEWAY DRAINAGE)	06/06/22	SR	TL
AC1	AS CONSTRUCTED	16/05/22	SR/MM	TL

Drawn: M.MATHER
 Date: 01/02/21
 AN: 3131061
 Designed: S.RAJKOVIC
 Date: 01/12/20
 AN: 2951023
 Checked: J.HOLLAND
 Date: 20/01/21
 AN: 972430
 Approved: T.LIAKOPOULOS
 Date: 17/11/21
 AN: 889228
 © Dalton Consulting Engineers Pty Ltd

LEGEND

- EX. WATER MAIN
- EX. GAS MAIN
- EX. ELECTRICAL CABLE
- EX. SEWER MAIN & MH
- EX. COMM. CABLE & PIT
- EX. DRAIN & PIT
- SIGNAGE
- PSM | TBM
- ELECTRICITY
- TELECOMMUNICATIONS
- GAS
- WATER
- RECYCLED WATER
- DW/NDW/GAS CONDUITS
- SERVICE TO BE ABANDONED
- LIMIT OF WORKS
- SEWER MAIN & MANHOLE
- SW DRAIN & PIT
- HOUSE DRN | PROP. INLET
- BATTERY
- FINISHED SURFACE LEVEL
- EX. SURFACE LEVEL
- TOP OF BATTER LEVEL
- REGRADE LOT (M 1:50)
- EX. TREE TO REMAIN
- EX. TREE TO BE REMOVED
- LANDSCAPING (BY OTHERS)
- FILLING OVER 200mm
- ASPHALT PAVEMENT
- CONCRETE PATH | D'WAY
- HEAVY DUTY CROSSOVER
- TURN AREA

Coords: MGA Levels: AHD

 www.1100.com.au

Scale @ A1/A3 1:500 / 1:1000

RIVERWALK
STAGE 30
GEELONG ROAD, WERRIBEE
WYNDHAM CITY COUNCIL
DETAIL PLAN
SHEET 01 OF 03
Drawing No. 10930DP01
 Sheet No. 05 of 56

DALTON CONSULTING ENGINEERS
 ABN 78 429 221 049
 QUEENSLAND
 T 61 7 3374 9000
 E info@dceng.com.au
AS CONSTRUCTED

FOR CONTINUATION REFER TO SHEET 05

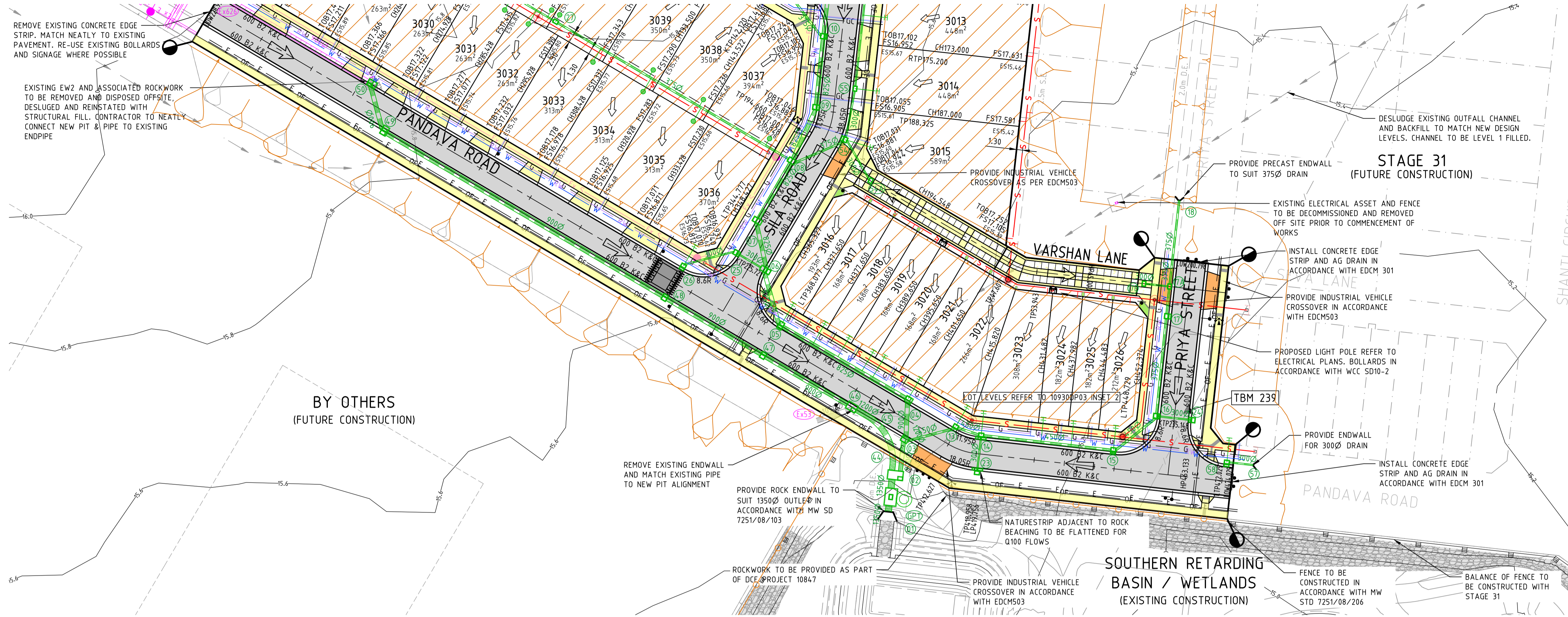

NOTE: EXISTING SURFACE LEVELS
ALL EXISTING SURFACE LEVELS SHOWN ON THIS PLAN ARE PRIOR TO THE COMMENCEMENT OF PERMIT 6 BULK EARTHWORKS (DCE JOB NUMBER 10868).

NOTE: END OF PAVEMENT WORKS
CONCRETE EDGE STRIP AND AG DRAIN TO BE INSTALLED TO THE END OF ALL PAVEMENT WORKS.

NOTE: EXISTING SERVICES
ALL EXISTING SERVICES UNDER NEW AND PROPOSED ROAD PAVEMENT, FOOTPATH AND DRIVEWAYS TO BE FCR BACKFILLED.

NOTE: EXISTING STRUCTURES
ALL EXISTING DRAINAGE PITS AND SEWER STRUCTURES WITHIN NEW WORKS ARE TO BE ADJUSTED TO MATCH NEW FINISHED SURFACE LEVELS.

NOTE: TACTILE PAVING
TACTILE GROUND SURFACE INDICATORS (TGS/IS) ARE SHOWN INDICATIVELY AND SHOULD BE CONSTRUCTED IN ACCORDANCE WITH AS/NZS 1428.4:12009.

BEWARE!
DEVELOPMENT VICTORIA FTTH OPTIC FIBRE CABLES IN THE VICINITY OF WORKS.
TEL: 03 9311 4575.

BEWARE!
NBN OPTIC FIBRE CABLES IN THE VICINITY OF WORKS. TEL: 1800 687 626.

BEWARE!
TELSTRA OPTIC FIBRE CABLES IN THE VICINITY OF WORKS. TEL: 9253 8263.

CAUTION!
TELSTRA MAJOR CABLES ARE IN THE VICINITY OF WORKS.

DANGER!
OVERHEAD ELECTRICITY TRANSMISSION LINES. CONTRACTOR TO EXERCISE EXTREME CAUTION WHEN OPERATING IN THE VICINITY OF THESE LINES. THE CONTRACTOR MUST ADHERE TO ALL "NO GO ZONE" REQUIREMENTS OF THE POWER AUTHORITY.

WARNING!
NO DRAINAGE WORKS SHALL COMMENCE UNTIL THE CONTRACTOR CONFIRMS THE I.L. OF ALL EXISTING DRAINS, AND CONFIRMS IN WRITING WITH THE ENGINEERING SUPERVISOR.

WARNING!
THE LOCATION OF EXISTING SERVICES SHOWN ON THESE PLANS MUST BE PROVEN ON SITE, THE APPROPRIATE AUTHORITY MUST BE CONTACTED AND THE SERVICES LOCATED PRIOR TO COMMENCEMENT OF ANY WORKS.

WARNING!
BEWARE OF ASBESTOS!
SOME UNDERGROUND SERVICES MAY BE CONSTRUCTED FROM ASBESTOS CONTAINING MATERIAL. CONTACT THE SUPERINTENDENT FOR INSTRUCTIONS ON HOW TO MANAGE ANY POTENTIAL ASBESTOS HAZARD.

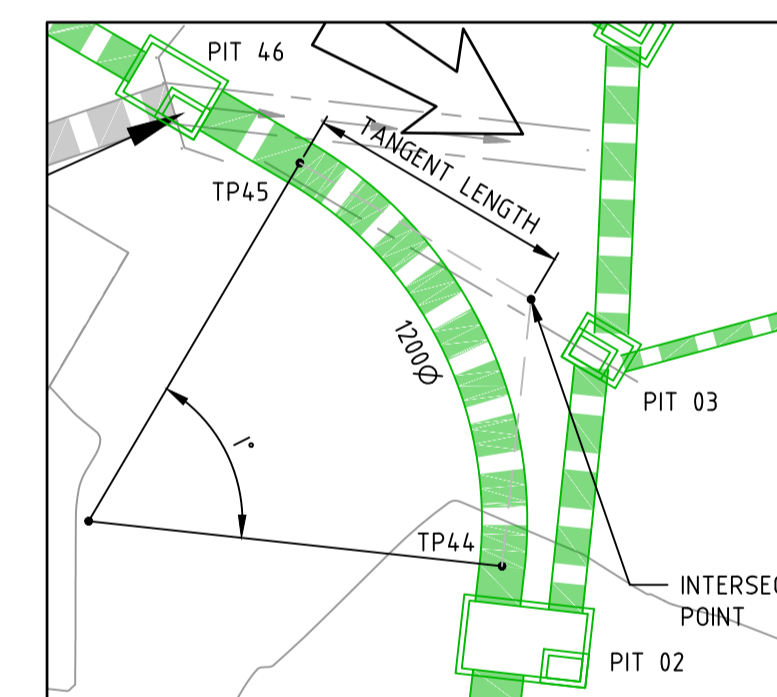

SPLAY PIPE SETOUT DETAIL
SCALE @ A1 1:200

NOTE: SPLAY PIPES
ALL SPLAY PIPES TO BE MANUFACTURED AND INSTALLED TO MANUFACTURES SPECIFICATIONS.

SPLAY SETOUT

REFERENCE	EASTING	NORTHING
TP44	292292.813	5799853.252
INTERSECT POINT	292293.582	5799860.312
TP45	292287.465	5799863.919

SPLAY PIPE SCHEDULE

SPLAY	CL RADIUS	ARC LENGTH	TANGENT LENGTH	I°
TP44-TP45	11.00m	12.611m	7.101m	65°4'18"

TBM SCHEDULE

I.D.	TYPE	EASTING	NORTHING	LEVEL
239	SPIKE	292356.277	5799865.167	15.08
921	STAR PICKET	292271.887	5800104.847	18.25
926	RIVET IN PATH	292326.182	5800104.315	17.93
929	RIVET IN PATH	292121.180	5799974.464	17.42
930	PM430	292104.457	5799968.142	17.49

TABLE OF SERVICE LOCATIONS

STREET NAME	SEW	DW	NDW	GAS	COMS	ELEC	POLES	BOK
EKA LANE	1.00 N	-	-	-	-	-	-	-
GITA CRESCENT	1.00 S/E	2.90N/W	2.50N/W	2.10N/W	1.775S/E	2.20S/E	*0.80S/E	4.35
PANDAVA ROAD	1.00 N	2.95 N	2.50 N	2.10 N	1.775 S	2.20 S	*0.80 S	4.35
PRIYA STREET WEST/EAST ORIENTATION	-	2.90 S	2.50 S	2.10 S	0.275 N	0.70 N	*0.80 N	2.85N/4.35S
PRIYA STREET NORTH/SOUTH ORIENTATION	1.00 E	2.90 W	2.50 W	2.10 W	1.775 E	2.20 E	*0.80 E	4.35
PURI STREET	1.00 N/E	2.90 S	2.50 S	2.10 S	1.775 N	2.20 N	*0.80 N	4.35
SILA ROAD NORTH OF PRIYA STREET	1.00 W	2.95 W	2.50 W	2.10 W	0.275 E	0.70 E	*0.80 E	2.85E/4.35W
SILA ROAD SOUTH OF PRIYA STREET	1.00 W	2.95 W	2.50 W	2.10 W	1.775 E	2.20 E	*0.80 E	4.35
VARSHAN LANE	1.00 S	-	-	-	-	-	-	-

* FROM BACK OF KERB

Drawing File: C:\124_Synergy\delta\delta\ENERGY-ME\10930-1\Rev\04-10930-1\DESIGN\01_LAND\04-10930-1.dwg
10930DP02
Date/Time: Mon Jun 05, 2022 - 10:28am
Plotter: e-plotters

REV	DESCRIPTION	DATE	AMEND	APPD
AC2	AS CONSTRUCTED (LANEWAY DRAINAGE)	06/06/22	SR	TL
AC1	AS CONSTRUCTED	16/05/22	SR/MM	TL

Drawn M.MATHER
Date 01/02/21
AN 3131061
Designed S.RAJKOVIC
Date 01/12/20
AN 2951023
Checked J.HOLLAND
Date 20/01/21
AN 972430
Approved T.LIAKOPOULOS
Date 17/11/21
AN 889228

LEGEND

- Ex W - EX. WATER MAIN
- Ex G - EX. GAS MAIN
- Ex E - EX. ELECTRICAL CABLE
- Ex S - EX. SEWER MAIN & MH
- Ex T - EX. COMM. CABLE & PIT
- GC - EX. DRAIN & PIT
- PSH | TBM
- E - ELECTRICITY
- T - TELECOMMUNICATIONS
- G - GAS
- W - WATER
- RW - RECYCLED WATER
- DW/NDW/GAS CONDUITS
- SIGNAGE
- PSH | TBM
- S - SEWER MAIN & MANHOLE
- SW DRAIN & PIT
- HOUSE DRN | PROP. INLET
- BATTER
- FS21.650 - FINISHED SURFACE LEVEL
- ES20.06 - EX. SURFACE LEVEL
- T0B21.650 - TOP OF BATTER LEVEL
- REGRADE LOT (MH 1:50)
- EX. TREE TO REMAIN
- EX. TREE TO BE REMOVED
- LANDSCAPING (BY OTHERS)
- FILLING OVER 200mm
- ASPHALT PAVEMENT
- CONCRETE PATH | D'WAY
- HEAVY DUTY CROSSOVER
- TURN AREA

DEVELOPMENT VICTORIA

Coords: MGA Levels: AHD

DIAL BEFORE YOU DIG
www.1100.com.au

Scale @ A1/A3 1:500 / 1:1000

RIVERWALK
STAGE 30
GEELONG ROAD, WERRIBEE
WYNDHAM CITY COUNCIL
DETAIL PLAN
SHEET 02 OF 03
Drawing No. 10930DP02
Sheet No. 06 of 56

DALTON CONSULTING ENGINEERS
ABN 78 429 221 049
QUEENSLAND
T 61 7 3374 9000
E info@dceng.com.au

VICTORIA
T 61 3 9813 7400
W dceng.com.au

AS CONSTRUCTED

